

PLAN SHOWING THE PROPOSED CONSTRUCTION OF A RESIDENTIAL BUILDING AT PLOT NO. 30, ANDAL NAGAR EXTENSION, VELACHERY, CHENNAI. (SUB - DIVISION PLOT - B) S.NO. 611/7 part, VELACHERY VILLAGE, BLOCK NO. DIVISION NO. 148, ZONE X

SCALE 1" = 8'0" (1:100)

SCHEDULE OF JOINERIES:-

D	DOOR	3'3" X 7'0"
D1	DOOR	3'0" X 7'0"
D2	DOOR	2'6" X 7'0"
W	WINDOW	6'0" X 4'6"
W1	WINDOW	4'0" X 3'0"
F.W	FRNCH WINDOW	4'0" X 6'0"
V	VENTAILATOR	3'0" X 2'0"

AREA STATEMENT:-

	SQ. FT	SQ. MT
PLOT EXTENT	1200.00	111.52
GROUND FLOOR	423.75	39.38
PLOT COVERAGE	35.31%	
F.S.I	0.35	

COLOUR INDEX:-

PROPOSED	
BOUNDARY	
ROAD	

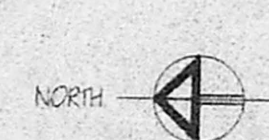

DRAWN:-
G.S.K. DATE 9.03.01
FILE NAME:-
A/S

OWNER:- N. Lakshmi

V. SEIVARENGARAJ, L.C.E.,
LICENSED ENGINEER, CL. IF No. 23,
CORPORATION OF CHENNAI
OFF : No. 3, NORTH USMAN ROAD,
T. NAGAR, CHENNAI-600 017.
☎ : 8225138

LICENSED SURVERYOR:-

Planning Permit No. A/000650/136/2001
APPROVED
SUBJECT TO THE CONDITIONS IN THIS OFFICE LETTER
No. A/15893/2001 Date 6-01
FOR MEMBER SECRETARY
CHENNAI METROPOLITAN
DEVELOPMENT AUTHORITY
CHENNAI - 600 008.

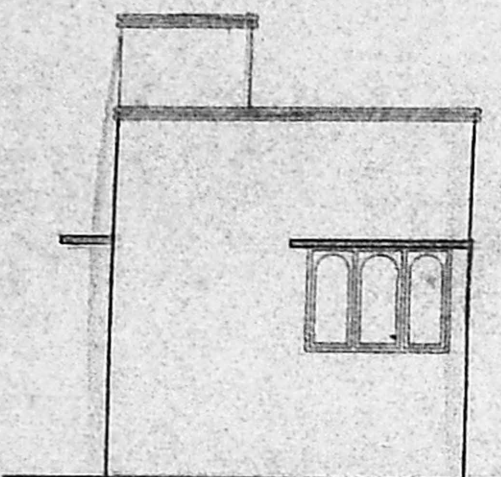

ELEVATION

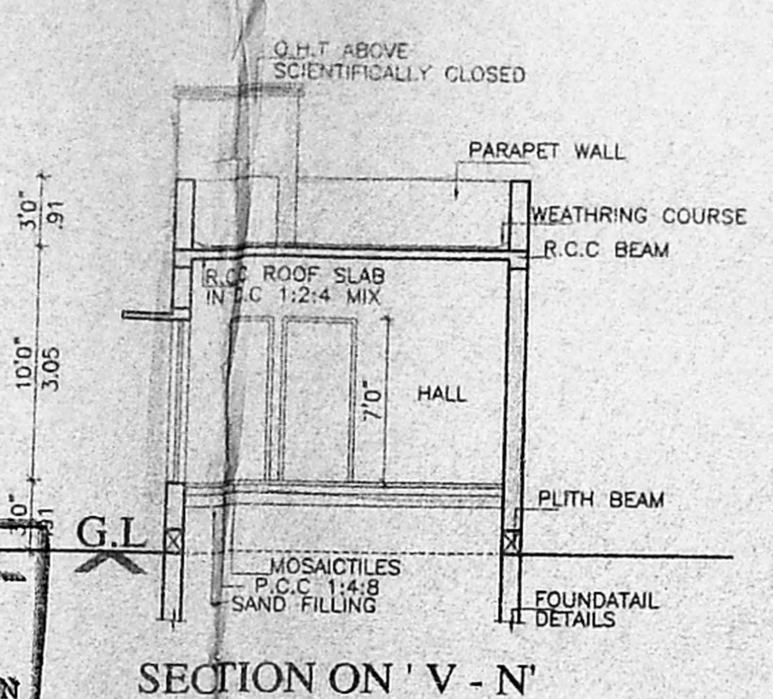

SECTION ON ' V - N '

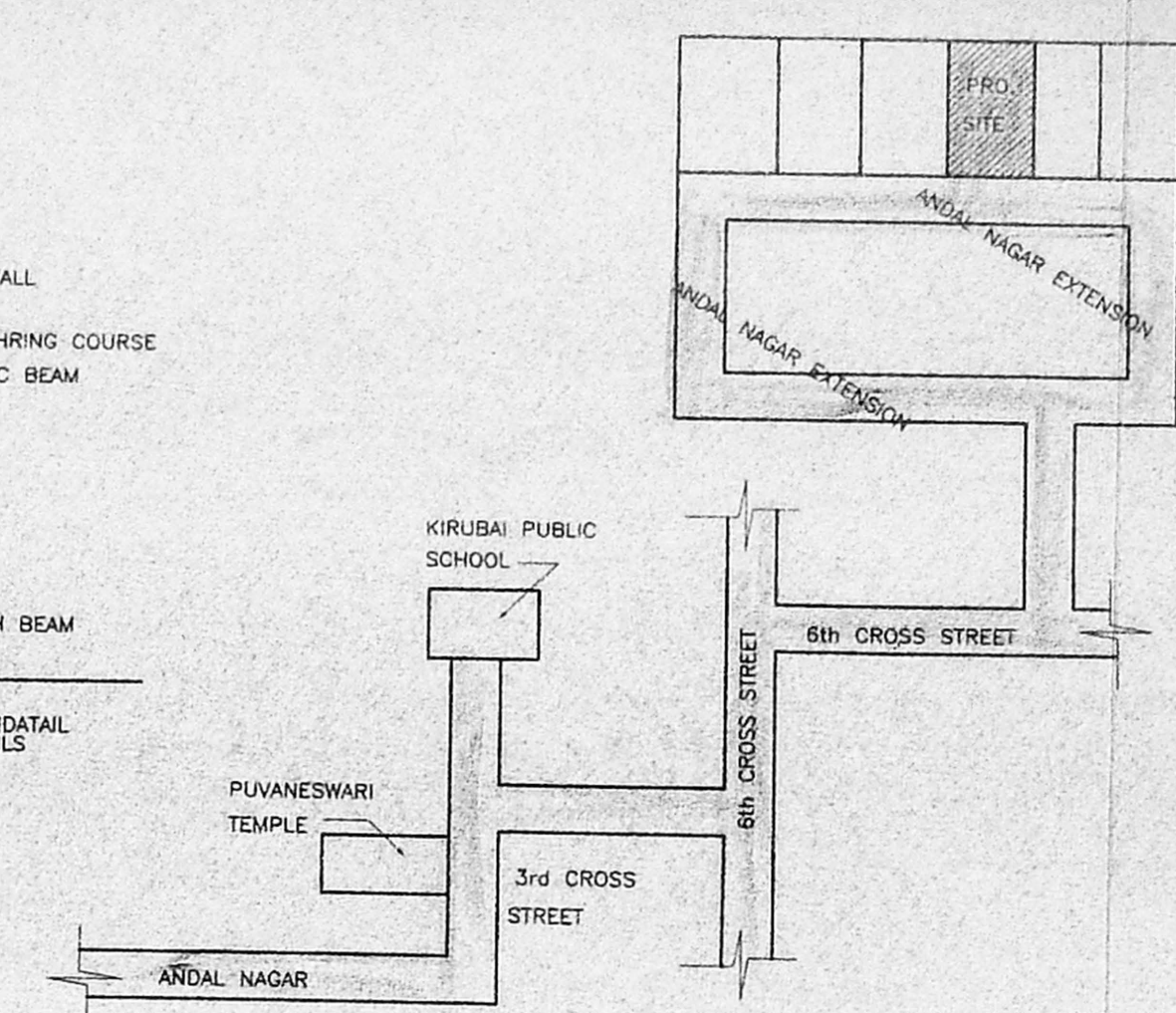

KEY PLAN (N . T . S)

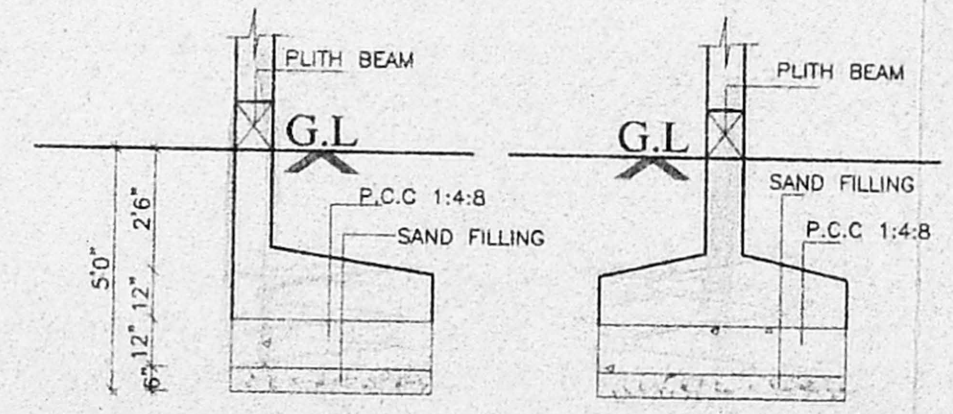

FOUNDATION DETAILS (SCALE 1:50)

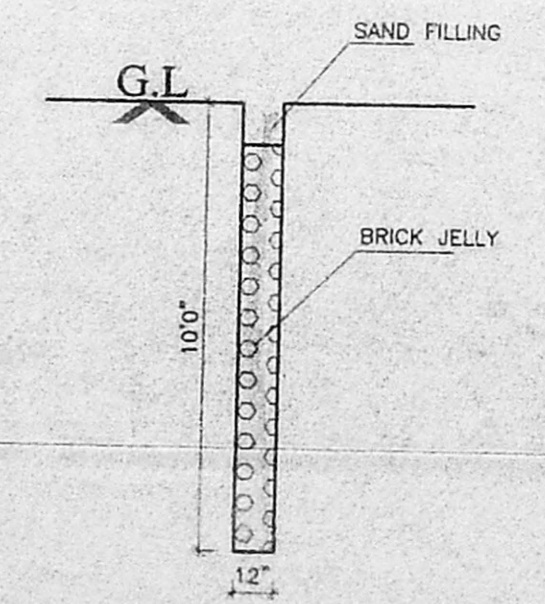

RAIN WATER STORAGE

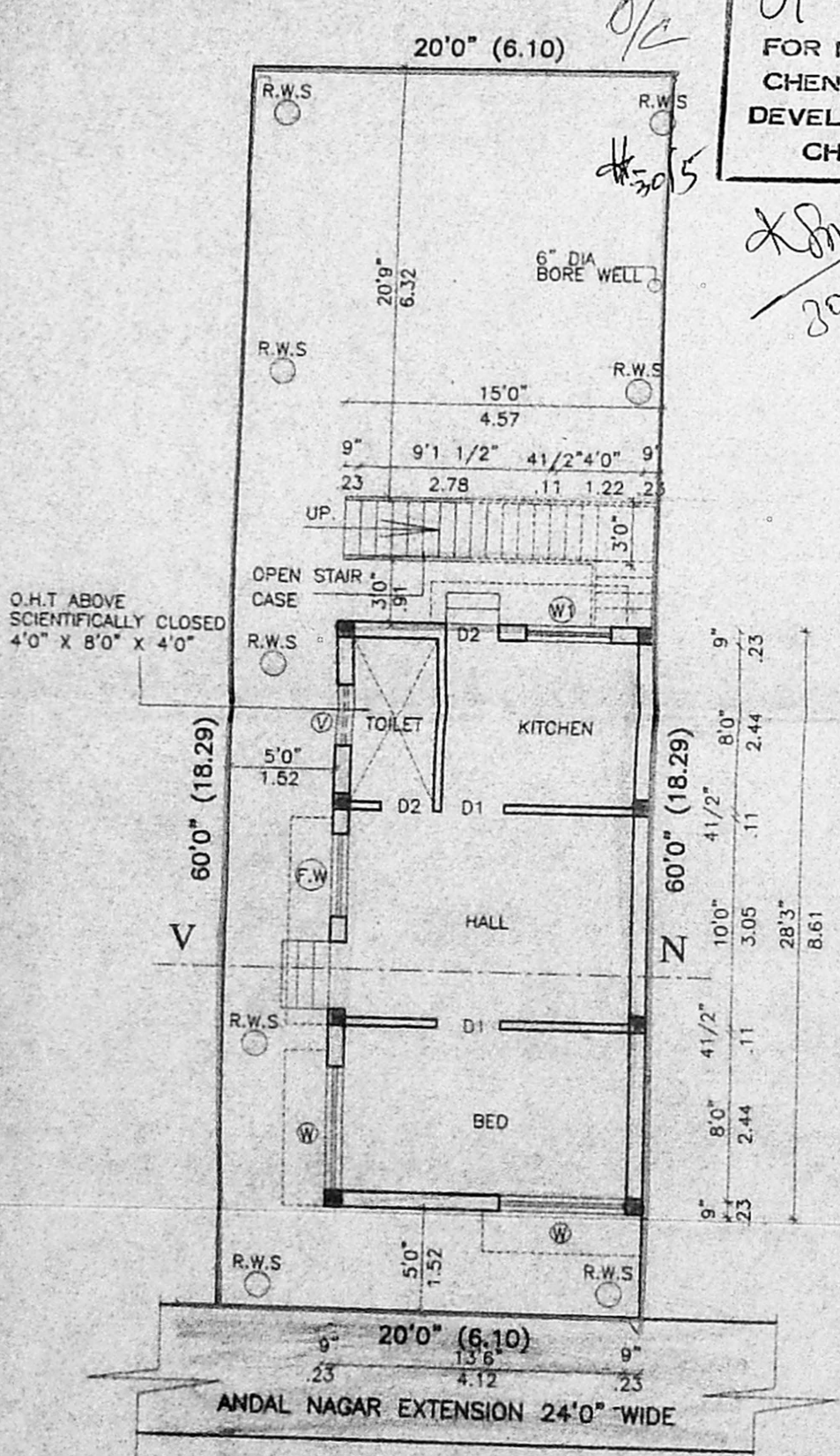

SITE/GROUND FLOOR PLAN

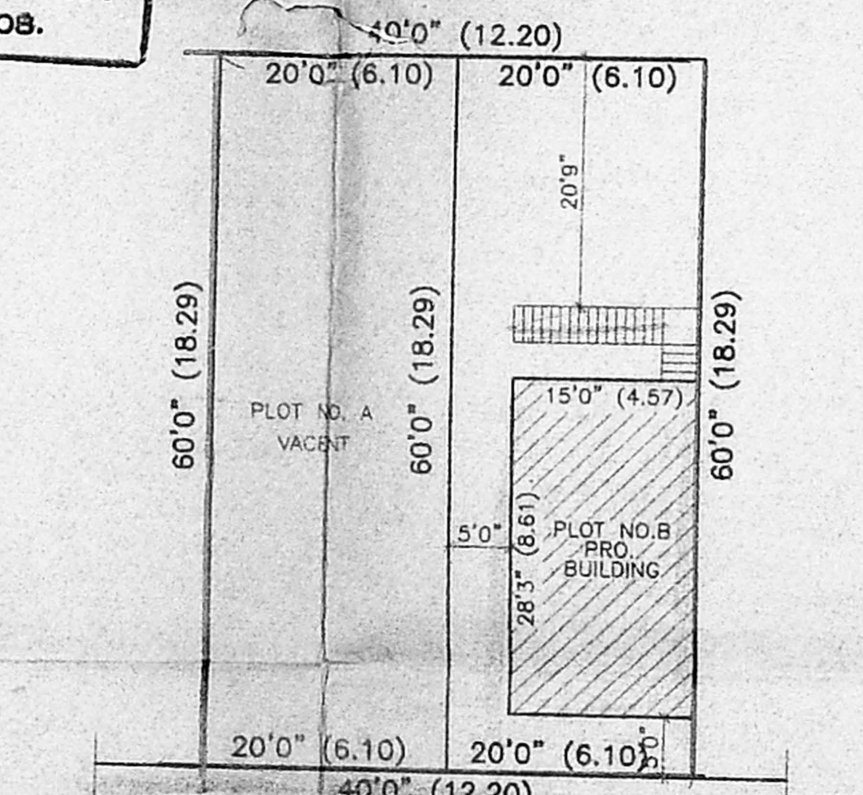

SUB DIVISION PLAN
(SCALE 1:200)

SUB DIVISION DETAILS:-

DESIRUCTION	SQ . FT	SQ . MT
PLOT NO. A	1200 . 00	111 . 52
PLOT NO. B	1200 . 00	111 . 52
TOTAL EXTENT	2400 . 00	223 . 04